

OFFICE COPY

Planning Permits No. 2152/b/19/59/2002  
**APPROVED**  
 SUBJECT TO THE CONDITIONS IN THIS OFFICE LETTER.  
 No. 129817/2001 R-3/02  
 Date 18/3/02  
 FOR MEMBER SECRETARY  
 CHENNAI METROPOLITAN DEVELOPMENT AUTHORITY  
 CHENNAI-600 008.

PLAN SHOWING THE PROPOSED CONSTRUCTION OF RESIDENTIAL BUILDING

CMDA (B) Plot No. 5 DOOR NO: 53,  
 C. No. AT 129817/2001  
 Asst. CHITLAPAKKAM  
 Scrutiny P. A. ROAD NEHRU NAGAR IN  
 S. NO: 17/1D, B, PYMASH  
 NO: 223 1, 223 2

HASTHINAPURAM VILLAGE,  
 TAMBARAM TALUK,  
 KANCHEEPURAM DISTRICT.

PALLAVARAM MUNICIPALITY

SCALE: 1"=8'-0"

**AREA DETAILS**  
 SITE EXTENT : 557.41 SQM (As Per Document)  
 GROUND FLOOR : 2395.00 SQFT 278.24 SQM  
 FIRST FLOOR : 2395.00 SQFT 278.24 SQM  
 SECOND FLOOR : 2395.00 SQFT 278.24 SQM  
 TOTAL : 8985.00 SQFT 1034.72 SQM  
 F. S. 11437, PLOT COVERAGE : 48.91%

**DETAILS OF JOINARY**

D	DOOR	3'-6" x 7'-0"
D1	DOOR	2'-0" x 7'-0"
D2	DOOR	2'-6" x 5'-6"
W	WINDOW	4'-6" x 4'-6"
W1	WINDOW	4'-0" x 4'-6"
V	VENTILATOR	2'-0" x 2'-0"
R3	ROLLING SHUTTER	8'-0" x 8'-0"

**COLOUR INDEX**

- PROPOSED CONSTRUCTION
- EXISTING ROAD
- SITE BOUNDARY

SIGNATURE

K. SELVAM, B.E., AMIE, C.Eng (I) A.I.V.,  
 Consulting Civil Engineer/Chartered Engineer,  
 No. 9, Old No. 4,  
 Mogappair East, Chennai-600 050.  
 Phone: 6562050.

LICENCED SURVEYOR

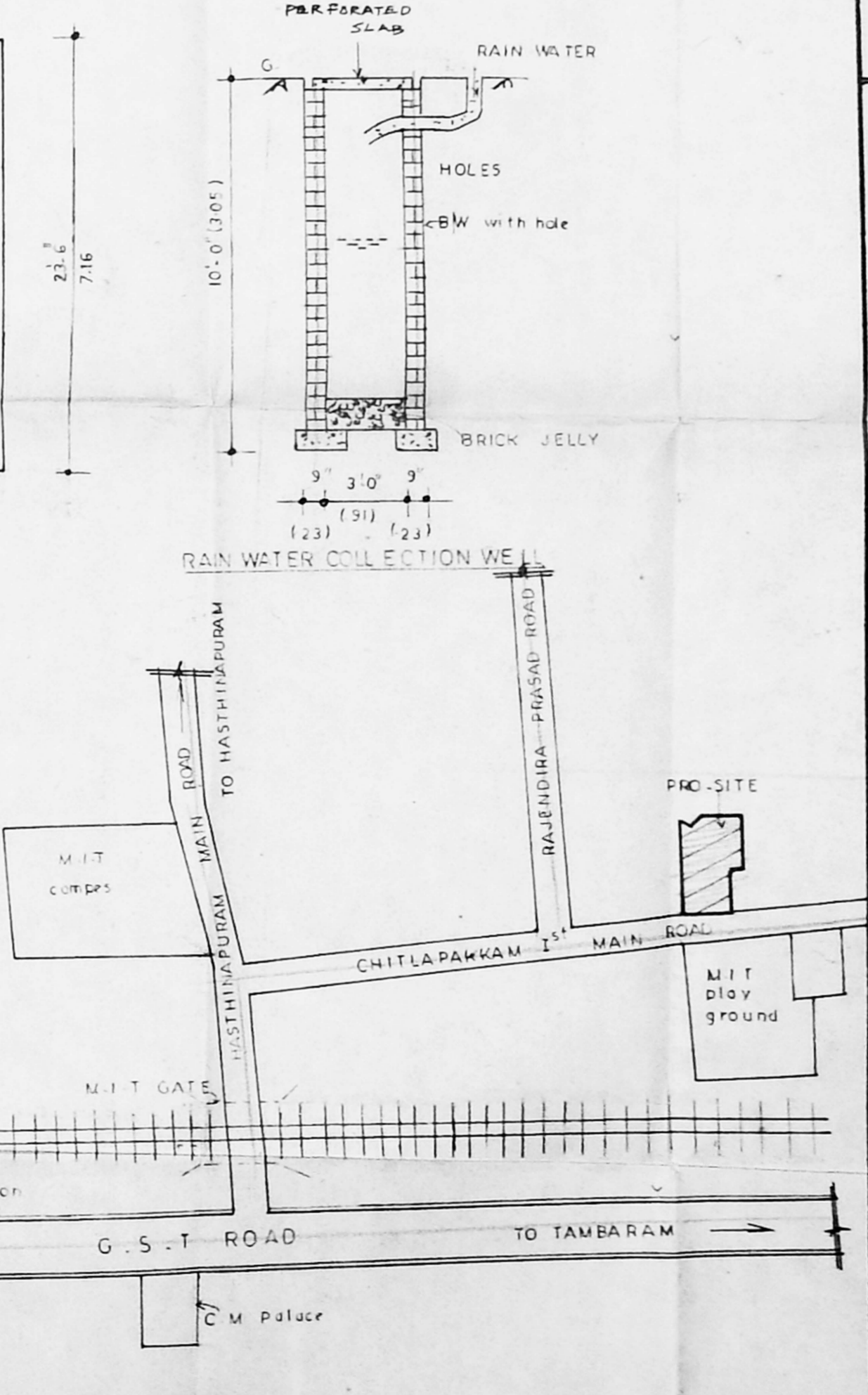
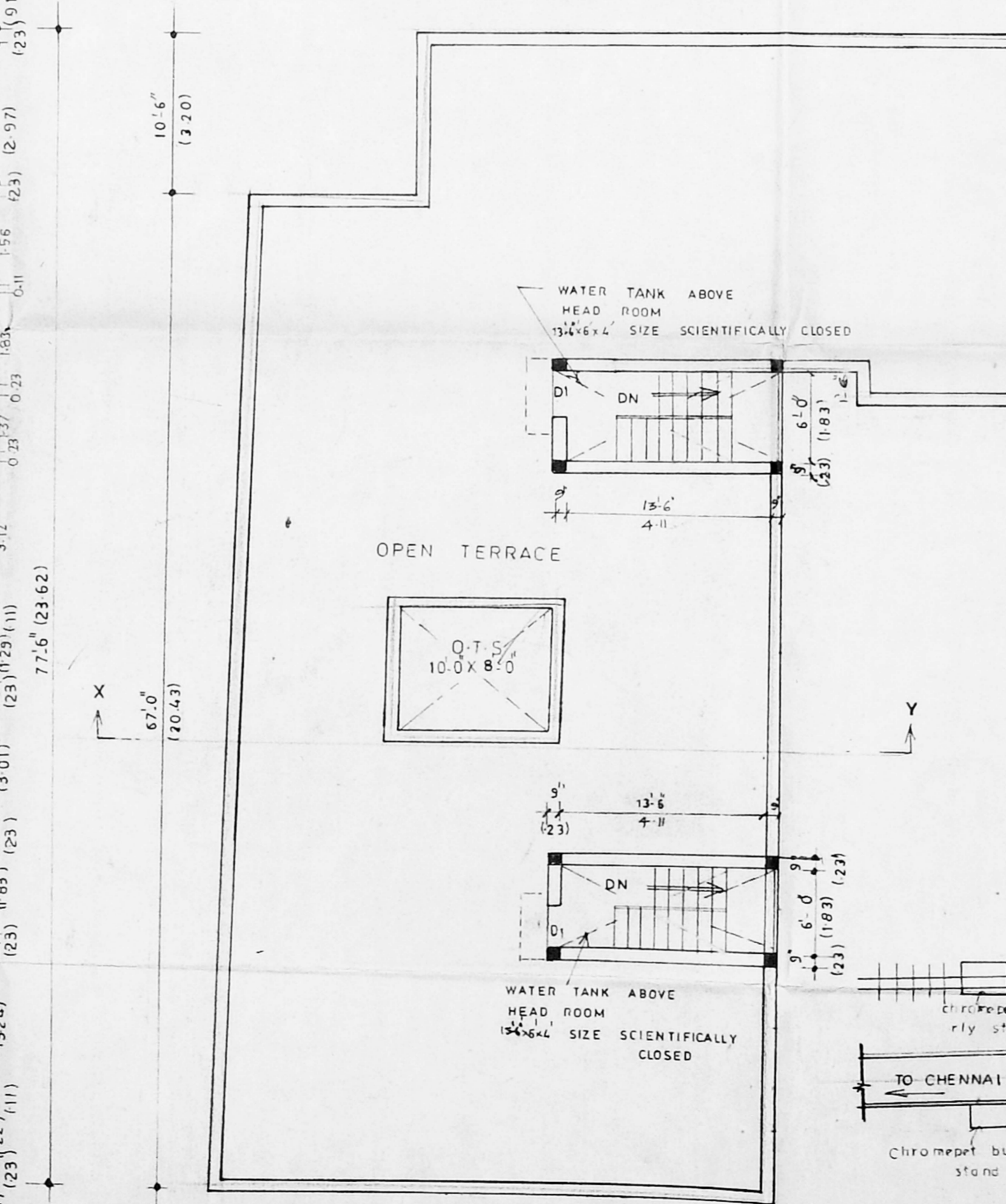
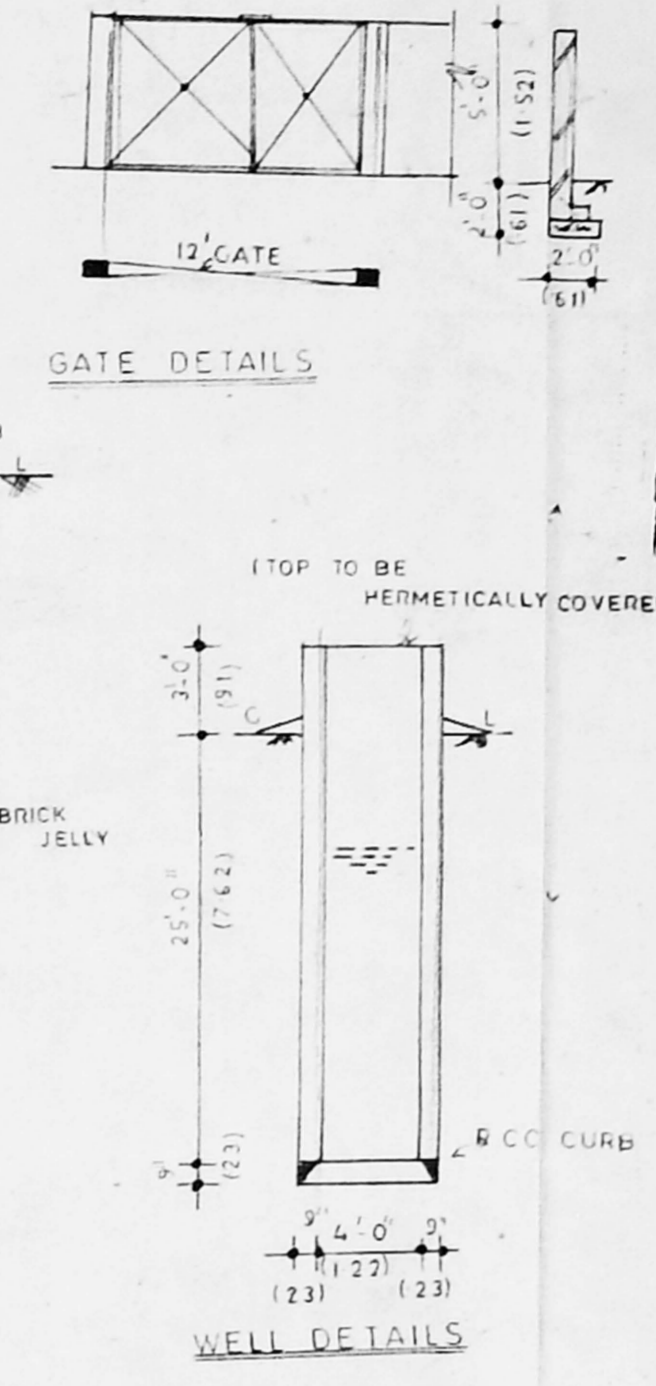
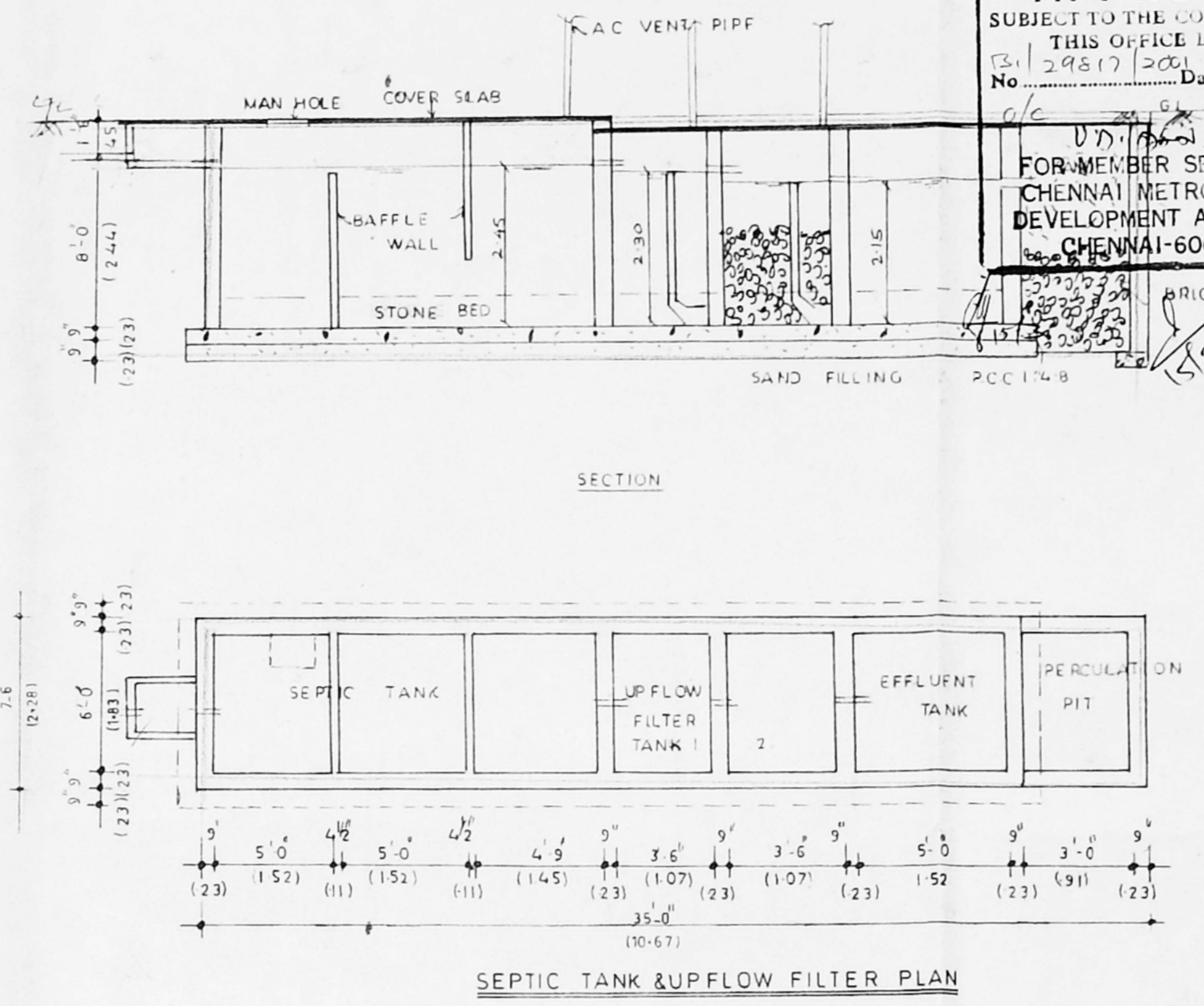

**KEY PLAN**  
 (not to scale)

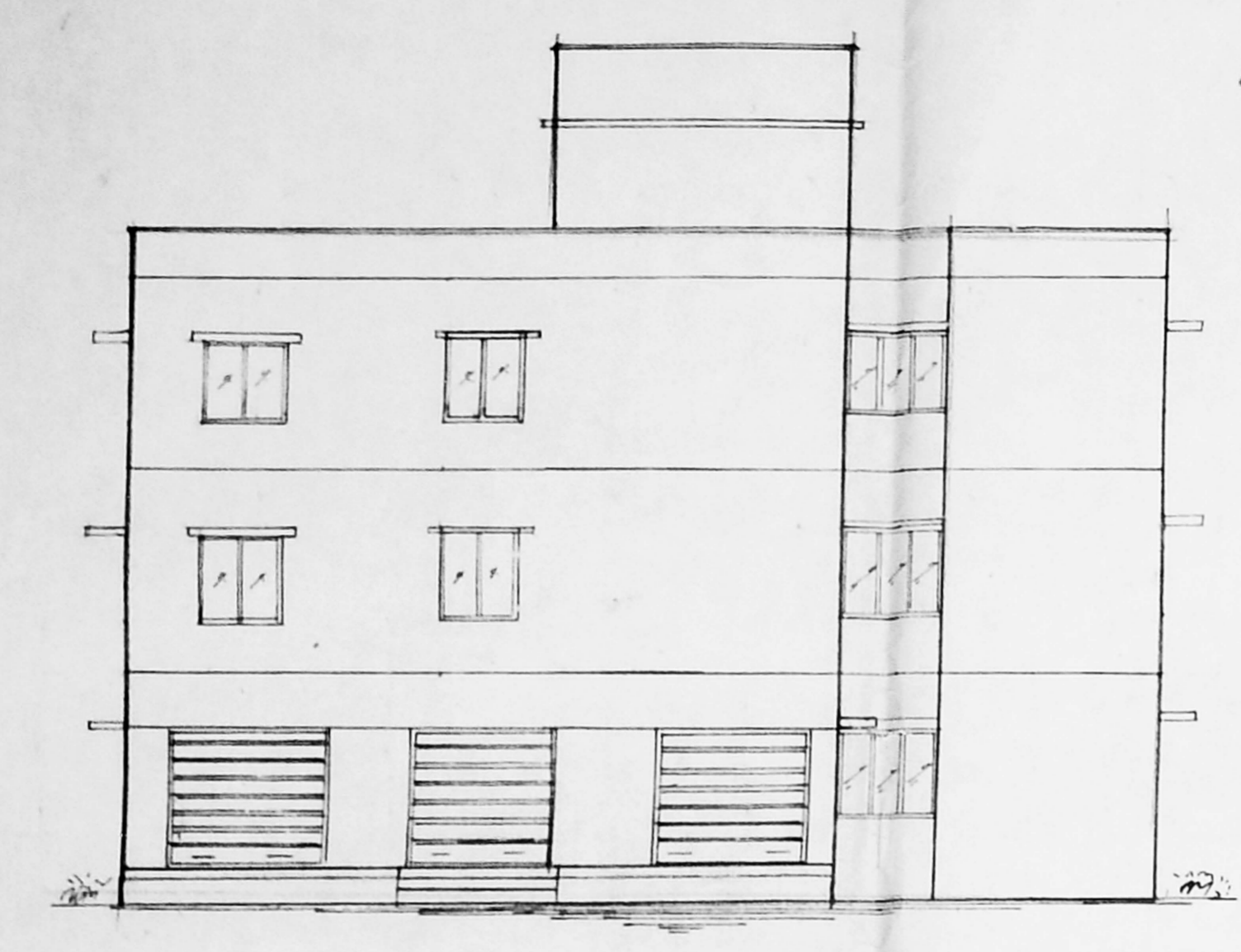

ELEVATION

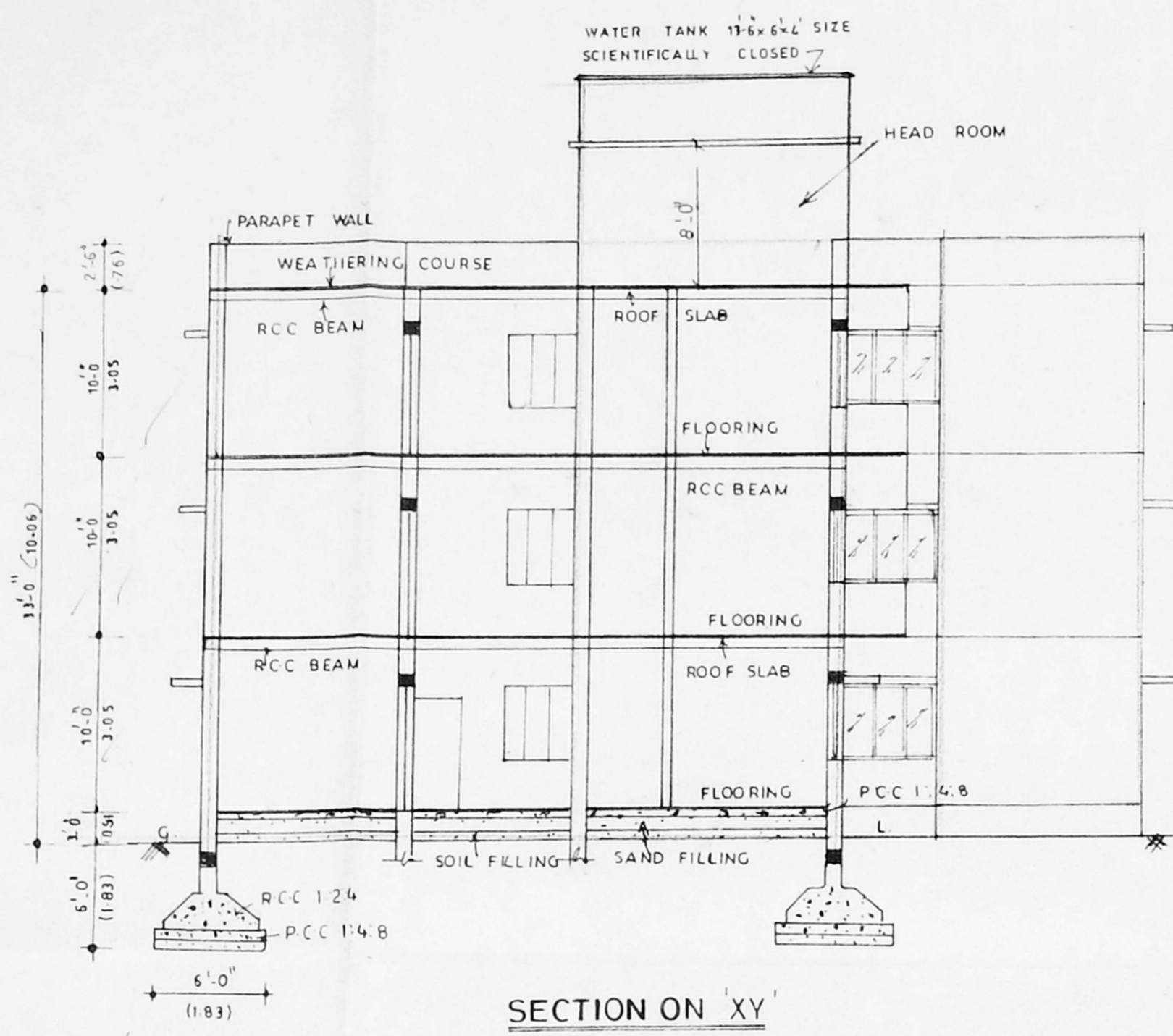

SECTION ON XY

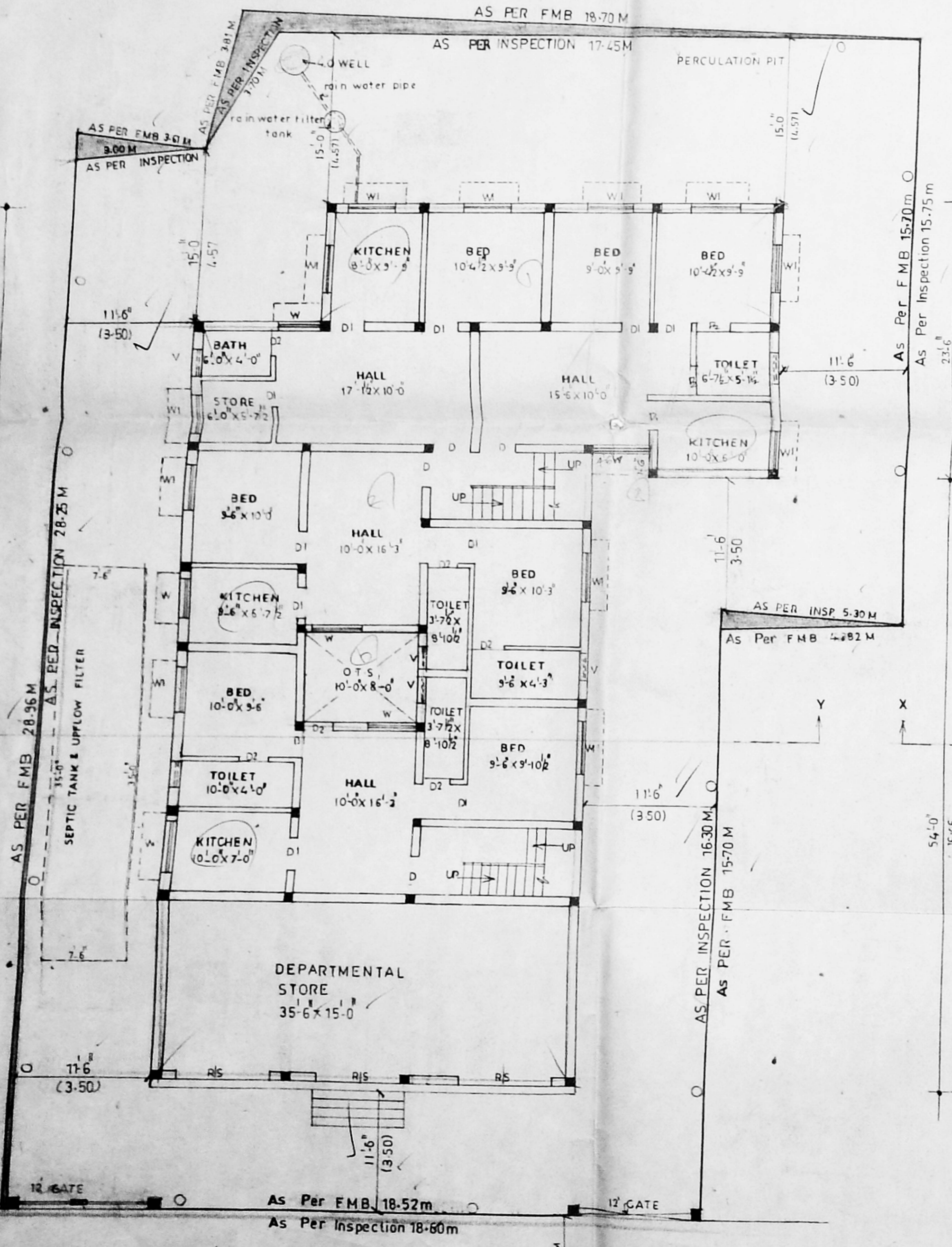

SITE / GROUND FLOOR PLAN

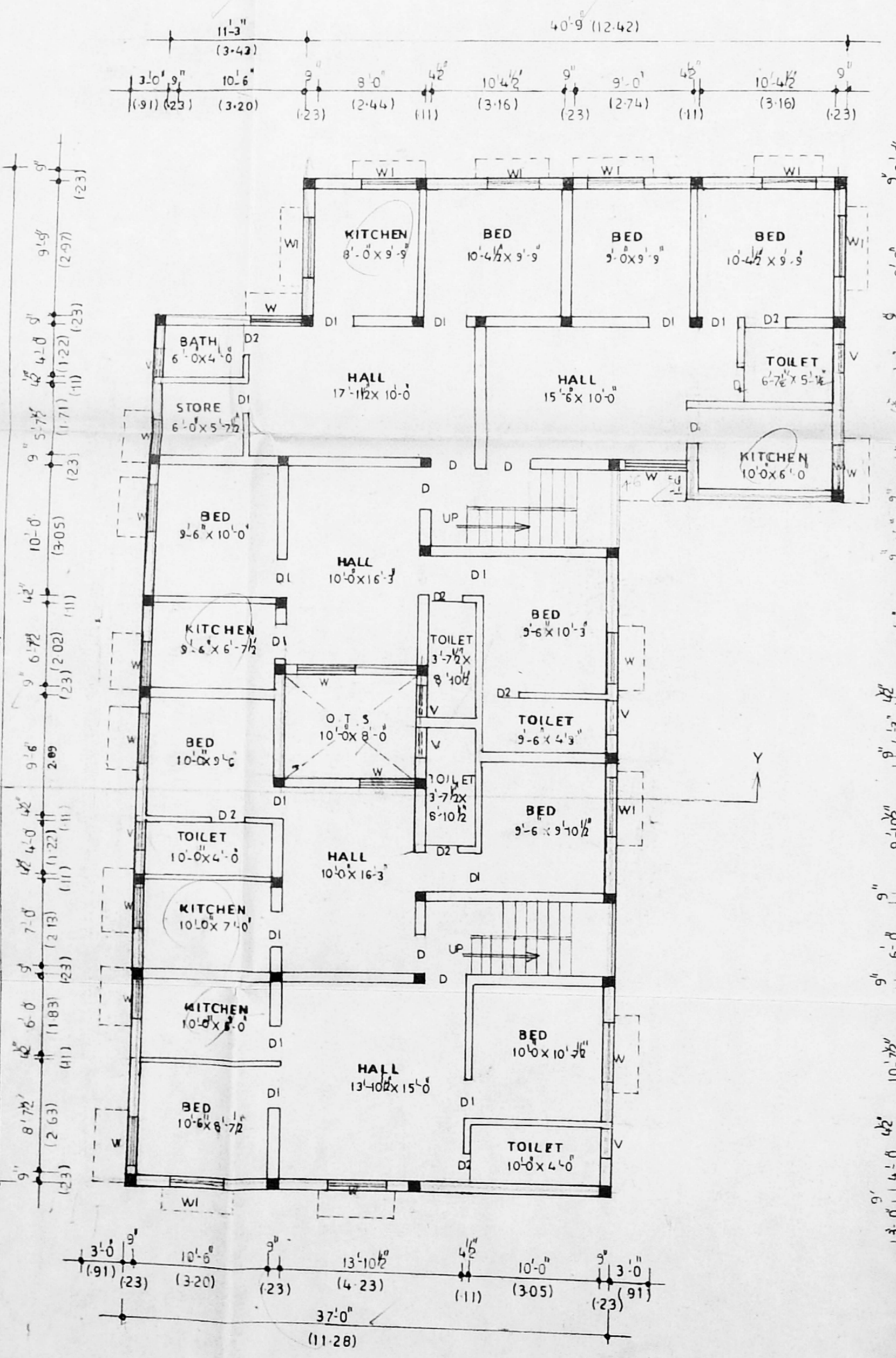

FIRST & SECOND FLOOR PLAN (TYPICAL)